

THIS DRAWING IS THE PROPERTY OF "Deekshi Homes" AND MUST NOT BE PASSED ON TO ANY PERSON OR BODY NOT AUTHORISED BY US TO RECEIVE IT NOR BE COPIED OR OTHERWISE MADE USE EITHER IN FULL OR IN PART BY SUCH PERSON OR BODY WITHOUT OUR PRIOR PERMISSION IN WRITING.

REVISION		
S.NO	DESCRIPTION	APPROVED DATE

PROJECT :
Proposed Ground + 1 Residential Building at Yercaud.

CLIENT : Mr. Elango.

DRAWING DETAILS
Isolated Foundation Details.

JOB NUMBER: 01/21 **REVISION NO** - 00

DRAWN BY : N. Jagadish, M.E. **DRAWING NO-** 01/03

SCALE: N.T.S **DATE :** 06.01.2021

SHEET NUMBER : 01/05 **SIZE:** A3

Desgins By:

Deekshi Homes

HARI KRISHNAN V
Registered Structural Engineer GII
No.13 Kavi Mani Street, Periyar Nagar
Pallikaranai
Chennai - 600100.
Mobile : 9940667567
E-mail : deekshihomes@gmail.com
Website : www.deekshihomes.com

SEAL & SIGNATURE

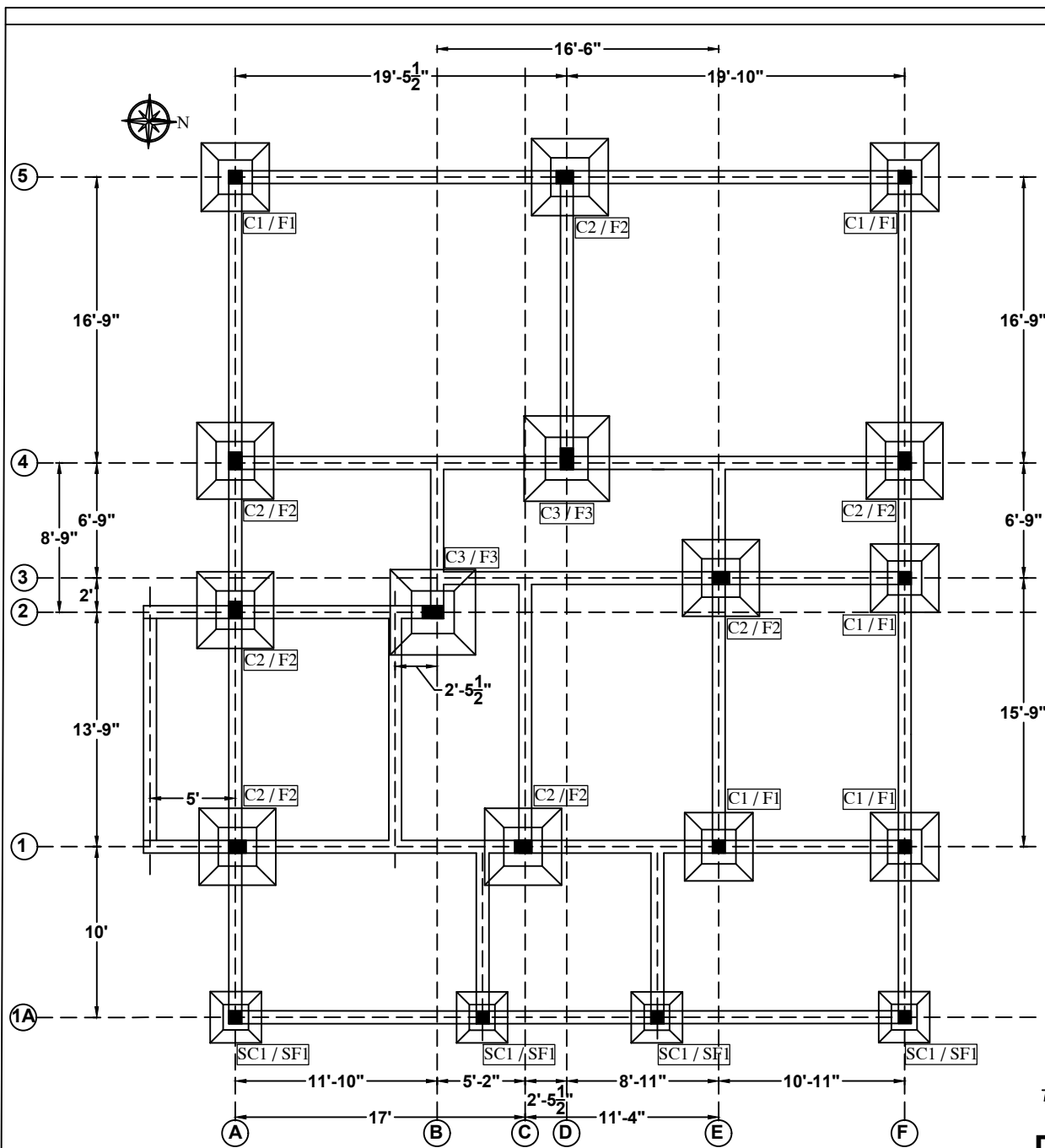

FOUNDATION & PLINTH BEAM LAYOUT

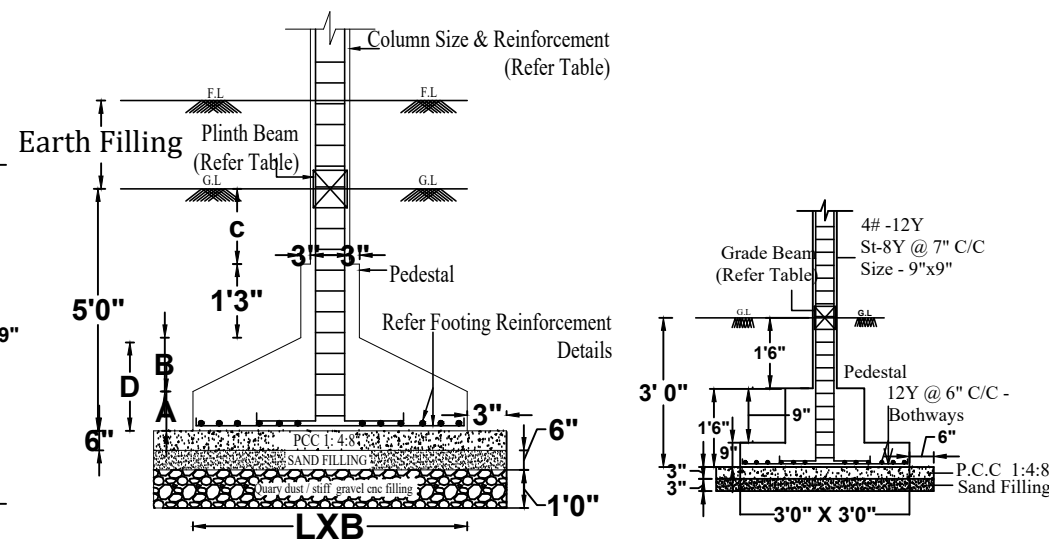

ISOLATED FOOTING DETAILS STRUT FOOTING DETAILS SF1/SC1
COLUMN REINFORCEMENT DETAILS

COLUMN MARK	NO'S	GROUND FLOOR	FIRST FLOOR	HEAD ROOM
C1	5	6# -12mm 8# @ 6" c/c	4# -12mm 8# @ 6" c/c	---
C2	7	6# -16mm 8# @ 6" c/c	6# -12mm 8# @ 6" c/c	4# -12mm 8# @ 6" c/c
C3	2	6# -16mm 8# @ 6" c/c	6# -12mm 8# @ 6" c/c	6# -12mm 8# @ 6" c/c

NO TECHNICAL CHANGES SHOULD BE ADOPTED DUE TO PRACTICAL DIFFICULTIES WITHOUT THE CONFIRMATION OF STRUCTURAL ENGINEER .

LAPPING OF COLUMN RODS SHOULD NOT BE DONE AT THE SAME LEVEL

ALL DIMENSIONS ARE IN FOOT AND INCHES

DEPTH OF ALL FOOTING FOUNDATION SHOULD BE AT SAME LEVEL

NOTES :

- GRADE OF CONCRETE : M 20 (AS PER IS 456-2000)
- GRADE OF STEEL Fe 415 (AS PER IS 1786-1985)
- COVERS.
 - FOR GRADE BEAM -1" (25MM)
 - FOR FOOTING BOTTOM - 2" (50 MM)
 - FOR COLUMN - 1 1/2" (40 MM)
 - FOR COLUMN BELOW G.L -2" EXTRA COVER
 - FOR FOOTING SIDE - 3" (75 MM)
- REMOVAL OF FORM WORKS FOR COLUMNS -24 HRS AFTER CASTING.
- LAP LENGTH FOR ALL BARS SHALL BE 50 x DIA
- SAFE BEARING CAPACITY OF SOIL IS 30 t / m2
- FOUNDATION IS DESIGNED FOR GROUND + 1 UPPER FLOORS ONLY

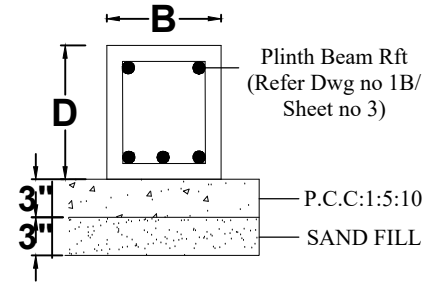

PLINTH BEAM SECTION DETAILS

WATER CEMENT RATIO FOR 1 BAG OF CEMENT USE MAXIMUM OF 25 LITRES OF WATER.

USE 53 GRADE CEMENT

FOOTING REINFORCEMENT DETAILS

FOOTING MARK	NOS	L	B	D	A	B	C	Dia. (mm)	Spacing		Remarks
									Main (B)	Dist (L)	
F1	5	4'0"	4'0"	1'9"	9"	1'0"	1'9"	12	6"	6"	Single Mat
F2	7	4'6"	4'6"	2'0"	9"	1'3"	1'6"	12	6"	6"	Single Mat
F3	2	5'0"	5'0"	2'6"	1'0"	1'6"	1'0"	12	6"	6"	Single Mat